

# TireCARE



This brochure is a summary of some of the benefits available with the Lincoln ESP TireCARE Plan and should not be solely relied upon when purchasing coverage. Please refer to the Lincoln ESP TireCARE Plan Agreement for specific coverage details. Changes may have been made to the Lincoln ESP TireCARE Plan since the printing of this brochure. All transactions related to the Lincoln ESP TireCARE Plan are governed solely by the provisions of the Agreement. See your actual Agreement for details of coverage, as well as terms, conditions and cost.

**In Florida, the obligor of the Lincoln ESP TireCARE Motor Vehicle Agreement is: Safe-Guard Warranty Corporation, Two Concourse Parkway, Suite 500, Atlanta, GA 30328, 1-866-279-5263 (License #60126).**

**In Texas, the obligor of the Lincoln ESP TireCARE Service Contract is Safe-Guard Products International, LLC (License #SCP-532).**



**LINCOLN**  
Extended Service Plan

## **Lincoln ESP TireCARE Is a Smart Investment to Protect Your Tires and Wheels from the Everyday Hazards of the Road**

- ▶ Covers all costs associated with the repair or replacement of a tire or wheel due to a road hazard, such as:
  - ▶ Glass or metal in the road
  - ▶ Potholes, debris, nails, blowouts, etc.
- ▶ Repairs or replaces flat tires due to a road hazard
- ▶ Replaces wheels damaged due to a road hazard (excludes cosmetic damage)
- ▶ Taxes, labor costs, mounting and disposal, balancing fees and valve stems are covered
- ▶ Provides towing to the nearest Lincoln dealership or tire repair facility, up to \$100 reimbursement
- ▶ Owner will be reimbursed 100% of the cost of a new tire, including mounting, balancing, new valve stem, tire disposal and sales tax as shown on the sales invoice

## **With Lincoln ESP TireCARE, Enjoy the Advantages of Worry-Free Coverage**

- ▶ No limits on claim benefits
- ▶ Covers replacement tires and wheels for the duration of contract
- ▶ Available on eligible new and used vehicles – at time of sale only
- ▶ No mileage limitations and up to seven years of coverage
- ▶ No limit on occurrences
- ▶ Covers tires with run-flat technology
- ▶ If the tire is non-repairable and has more than 3/32" of tread depth remaining, reimbursement will be provided for the replacement of the damaged tire with a new tire of like kind, quality and cost

### **COVERAGE IF YOUR TIRE IS DAMAGED BY ...**



METAL/NAILS

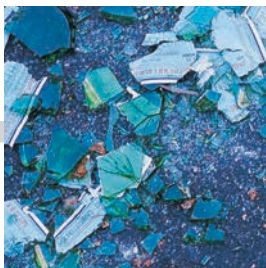

GLASS/DEBRIS



POTHOLE/DAMAGED  
PAVEMENT