# GARY ROME AUTO INSIDER

**WE DO THE NEXT RIGHT THING**

Excellence | Integrity | Passion | Caring

Volume 3 October 2019 10th Edition

## Gary's Corner

"October brings us our #DrivePink campaign. I am very passionate about this and hope that one day that day we will find a cure for Breast Cancer. We will continue to support Rays Of Hope since they genuinely care about their patients journey and makes sure they do not fight the battle alone"

- Gary Rome

GARY ROME AUTOGROUP KIA HYUNDAI

GARY ROME AUTO INSIDER

# EMPLOYEE SPOTLIGHT

## Happy Anniversary!

John Linnehan- 16 years
Katelyn Doyle- 6 years
Chris Bergeron- 5 years
Mike Robare- 4 years
Brittany Zabielski- 1 year
Stephen Brown- 1 year

"Shout out to Katelyn Doyle in our Accounting Office. Month in and month out she consistently juggles the tasks of multiple people and continues to challenge herself by taking on more responsibilities. She always has a smile on her face and is always willing to help in any way she can!"

-Steve Liptak

"Shout out to the entire Gary Rome Hyundai family. It's been one year since I took over as General Manager. I want everyone to know I appreciate their efforts in making it a wonderful successful year!"

-Jim Ferreria

"Shout out to the entire BDC Department. With the hard work and dedication working both separately and as a team, we're a well-oiled machine that continues to meet and exceed customer expectations. You all rock and it shows. Also, a huge Welcome Back to Candice! We congratulate you on your strength and are thrilled to have you back! I appreciate you and your efforts do not go unnoticed."

-Telesha Williams

## Welcome to the Family!

Adam Woodill- Hyundai Service Manager
Angeliz Pagan- BDC
Daniel Santa- Kia Lube Tech
Jesus Baez- Hyundai Lube Tech
Miguel Serrano- Kia Porter
Victoria Rivera- Kia Service Advisor

# MESSAGES FROM CAPTAIN CULTURE

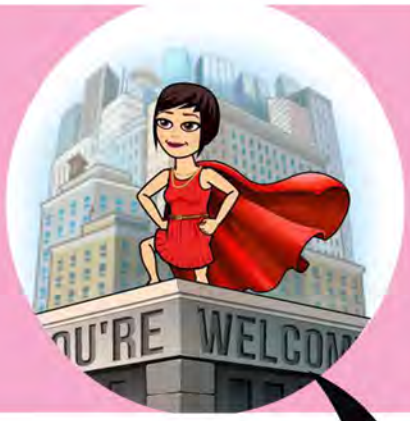


THANK YOU, HAILEY, BRITTANY, MERISSA, JUAN & EDGAR SR. FOR YOUR HELP IN MAKING DESIGNER BAG BINGO A SUCCESSFUL EVENT FOR JACKIE RODRIGUEZ WHO CELEBRATED HER 10TH YEAR CANCER FREE!

SEPTEMBER BIRTHDAY WINNERS!

CHARLENE COCRANE

&

SHAUGHN HOWARD

**Sunday October 27th**

**Rays of Hope Walk**

**Sign up with Cathy by Friday October 11th if you want to walk!**

*Wednesday October 16th is National Boss's Day! all managers will be entered to win a $25 visa gift card!*

*Thank you for everything!*

## UPCOMING

Friday October 4th

$20 Taco Bell Gift Card Raffle!

**National Frappe Day**

**October 7th**

*Chance to win a giftcard!*

**National FlufferNutter Day**

**Tuesday October 8th**

**Taxi Game Day!**

**Friday, October 11th**

**Chance to win a giftcard!**

Uber

**National iPod Day!**

Wednesday October 23rd

Raffling 2 iPods!

*National Sour Day!*

SOUR PATCH Kids

*Friday October 25th*

National Mule Day!

**Saturday, October 26th**

Shrek Movie Giveaway!

*National Chocolate Day*

*Monday October 28th*

GARY ROME AUTOGROUP

KIA HYUNDAI

# GARY ROME AUTO INSIDER

# DESIGNER BAG BINGO

**WE WANT TO CONGRATULATE JACKIE RODRIGUEZ ON ANOTHER SUCCESSFUL DESIGNER BAG BINGO! WITH THE HELP OF US AND HER TEAM SHE WAS ABLE TO RAISE $5,000 FOR RAYS OF HOPE!**

**#DRIVEPINK**

GARY ROME AUTOGROUP

KIA HYUNDAI

# GARY ROME AUTO INSIDER

# AND THE WINNER IS...

## Some of the September Raffle Winners
## Enjoy your Prizes!

GARY ROME AUTOGROUP
KIA HYUNDAI

**GARY ROME AUTO INSIDER**

# SAVE THE DATE

GARY ROME AUTOGROUP

# GARY ROME AUTO INSIDER